

Trombone 2

BELLINI RELOADED

Reperti d'archeologia futuribile

Giovanni Ferrauto, versione 2023

INTRODUZIONE

Adagio ♩=58

15

p

21

10

A

mf

34

ff

37

5

B

5

119 **E**

125

CADENZA

Moderato $\text{♩} = 62$

130

147

F

Andante sostenuto
14

G

Adagio
4

KLEINER KONTRAPUNKT

166

Andante $\text{♩} = 84$

poco ritenuto

29

4

MARCIA

Andante pesante

201

H

207

212

216

220

225

230

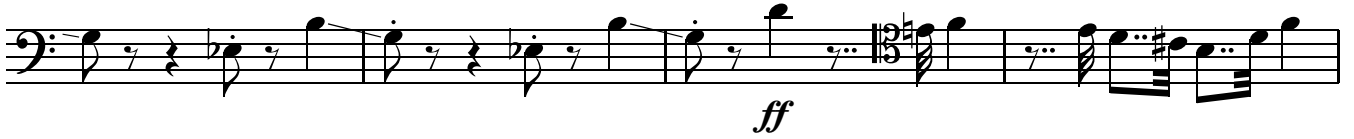

234

237 **I**

INTERLUDIO
Adagio ♩=58 circa

255

327 **M** FINALE

338

344

348

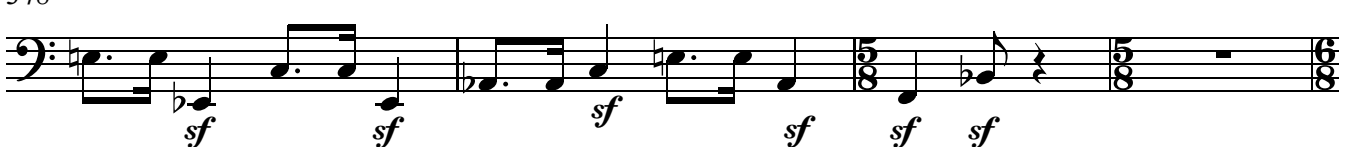

Trombone 2

4

352 **N**

363

371

385 **O**

391

396

402

406

410

