

Trombone Basso

BELLINI RELOADED

Reperti d'archeologia futuribile

Giovanni Ferrauto, versione 2023

INTRODUZIONE

Adagio ♩=58

17 10

p *mf*

32 **A**

ff

36

5 **B** 5

sf sf sf sf

49

2

55 **C** Allegro

9

f

66

4

LESNO

Vivo ♩=108 circa

74 **D**

4 6 33

119 **E**

125

CADENZA
Moderato ♩=62

130

147

F

Andante sostenuto
14

G

Adagio
4

KLEINER KONTRAPUNKT

166

Andante ♩=84

poco ritenuto

29

4

201 **H**

MARCIA
Andante pesante

207

213

218

223

228

232

237 **I**

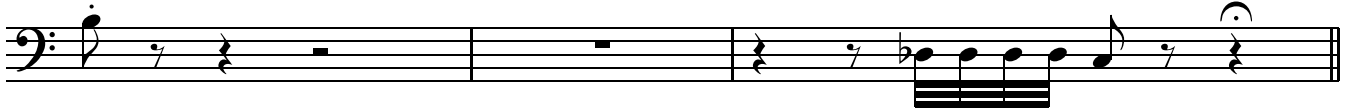

INTERLUDIO

Adagio ♩=58 circa

240 **J** Recitativo **K**
14 3

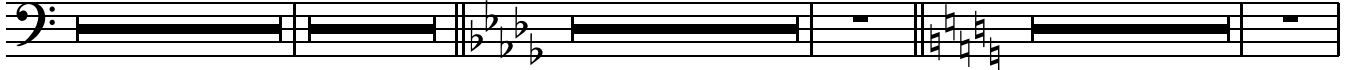

FINALE

Presto ♩=132

292

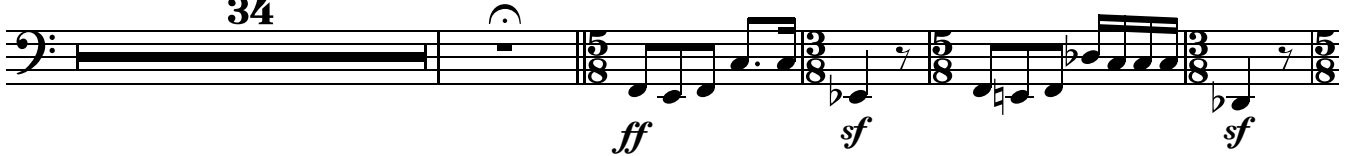

331

336

342

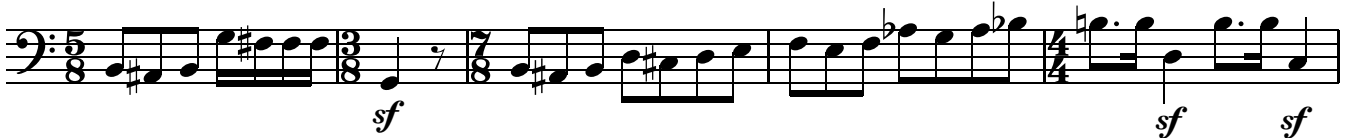

347

352 **N**

Trombone Basso

376 9 0

ff sf sf

390

sf sf sf sf

395

sf ff sf sf sf

402

sf sf sf sf

406

sf sf

410

sf

415 P **Vivo** ♩=86

425

436

446

