

BELLINI RELOADED

Viola

Reperti d'archeologia futuribile

Giovanni Ferrauto, versione 2023

INTRODUZIONE

Adagio ♩=58

14 2

21 2 2

27

32 **A**

33

34

36

42 **B** *tr* *tr* *mf*

47 *sf sf sf sf*

51 2

Viola

55 **C** **Allegro**

pp

58

61

64

f

66

ff

69

2

74 **D** **LESNO** **Vivo** ♩ = 108 circa

4 5

pizz *p* arco *mp*

87

3

94

99

mf

104

109

114

119 **E**

ff

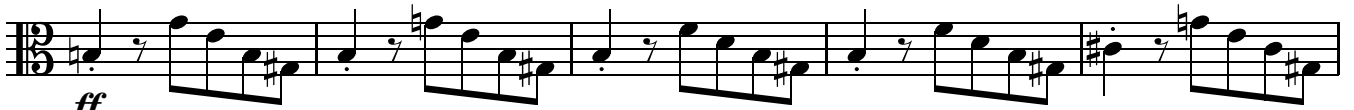

124

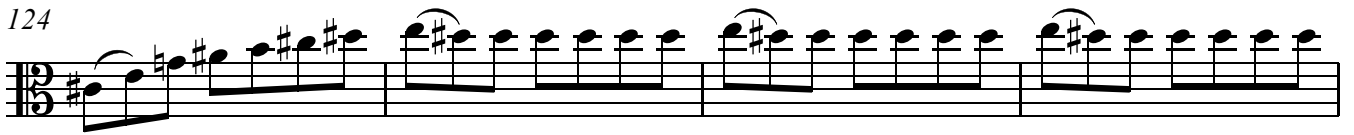

128

CADENZA

Moderato $\text{♩} = 62$
9

133

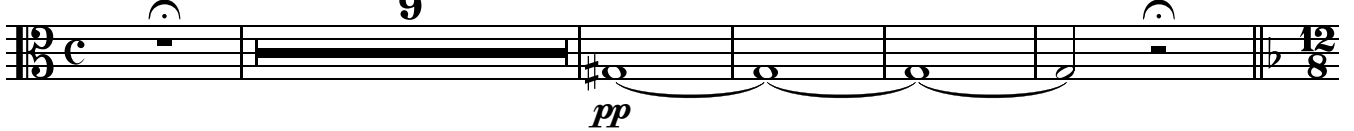

pp

147

F

Andante sostenuto

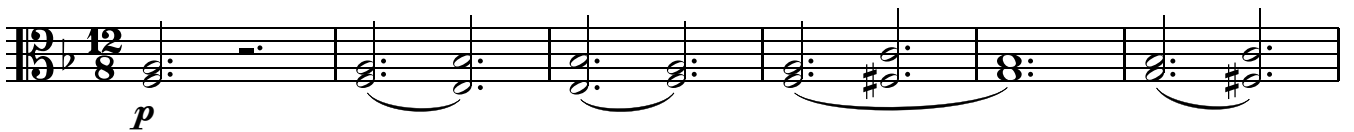

p

153

pp

161

G

Adagio

KLEINER KONTRAPUNKT

Andante $\text{♩} = 84$

166

mette sordina

4

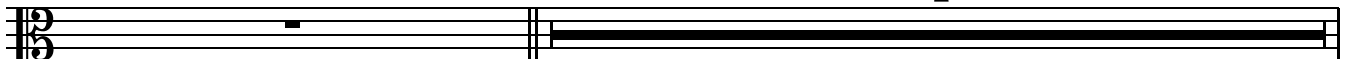

Viola

171 con sordina

177

182

187

191

196 poco ritenuto

leva sordina

MARCIA

201 **H** Andante pesante

207

213

217

220 *ff*

224

228

230

233

237 **I**

240 **J** Recitativo
10

254 **K**

257

263

268

271

Viola

6
275

279 **L** INTERLUDIO
Adagio ♩=58 circa

288

294

299

304

311

319

FINALE

M Presto ♩=132
ff

325

333

Viola

340 pizz arco pizz arco pizz

sf sf sf sf sf sf sf sf

346 arco

sf sf sf sf

349

sf sf

352 N pizz arco pizz

p

359 arco pizz arco pizz

p

365 arco pizz

p

371 arco pizz arco

p

377

sempre dim

385 O *ff*

sf sf sf sf

Viola

393

pizz (non div) arco pizz arco

400

pizz arco pizz arco

405

409

411

414

P Vivo $\text{♩} = 86$

421

429

440

448

457

467

475

482

488
